

cp SMART 2.0

Live **3D Viewer** for Clear Aligner Cases

KEY FEATURES

- Bolton's Analysis
- Live Occlusogram
- Real Time Tooth Movement Measurements
- Movement Table
- Overjet & Overbite Measurements
- Dual View Interface
- Patient Photo & Record Comparison
- Instruction Form
- Add or Remove Auxiliaries
- Approve or Modify Changes Directly
- Single Link Case Workflow

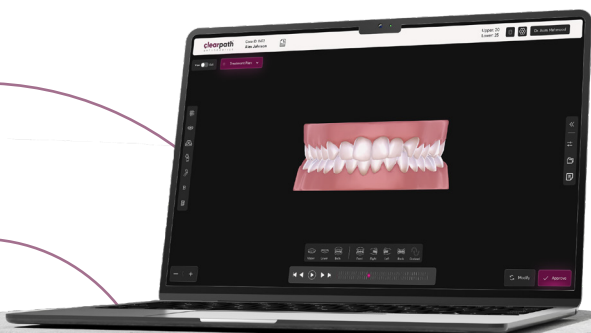

CLINICAL BENEFITS



Clear 3D
Case Visibility



Better Movement
Control



Real Time
Measurements



Live Occlusal
Assessment



Faster Case
Approvals



Fewer
Revisions

BEFORE & AFTER SMILE PREVIEW

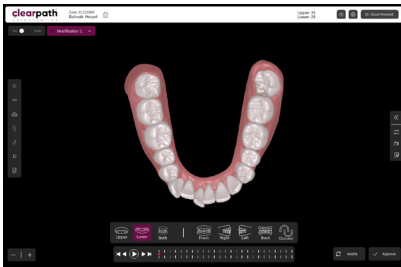

BEFORE

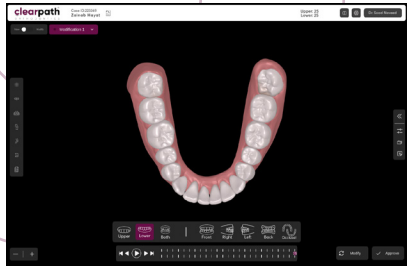

AFTER

**REVIEW.
MODIFY.
APPROVE.**

Get Started with **ClearPath**

Contact Information

+92 42 111 333 276

clearpathortho.com

support@clearpathortho.com



SCAN FOR MORE